

Installation Manual

VW SHARAN 5DR
VW-SHAR-5-A



COMPONENTS INCLUDED



FIXING CLIPS



CL-M12 x 2



CL-P03 x 4



CL-P02 x 6



CL-W01 x 1

CAR
SHADES

SIDE & TAILGATE SHADE INSTALLATION

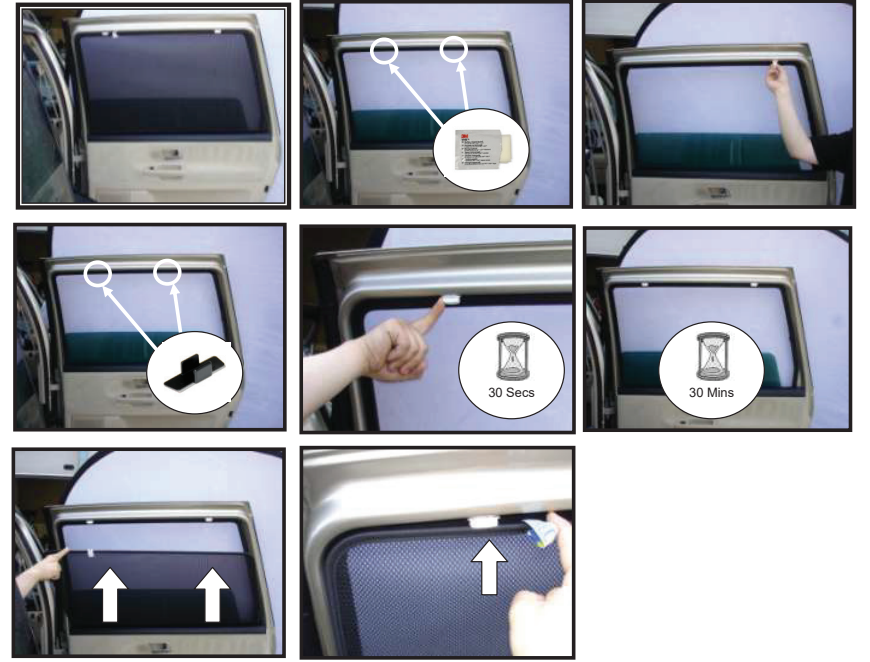

PLEASE NOTE : THE LEFT HAND SIDE TAILGATE SHADE AND THE RIGHT HAND SIDE TAILGATE SHADE ARE DIFFERENT SHAPES AND THEREFORE WILL ONLY FIT THEIR CORRESPONDING SIDE.

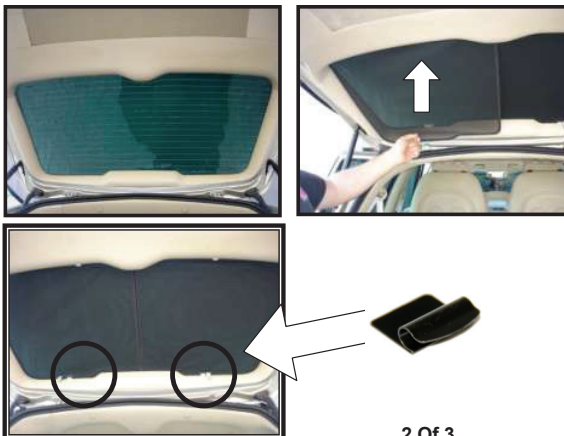

2 Of 3

PORT SHADE INSTALLATION



PLEASE NOTE : THE LEFT HAND SIDE PORTHOLE SHADE AND THE RIGHT HAND SIDE PORTHOLE SHADE ARE DIFFERENT SHAPES AND THEREFORE WILL ONLY FIT THEIR CORRESPONDING SIDE.

